

Patient report

Bio-Rad DATE: 10/03/2019
D-10 TIME: 07:02 PM
S/N: #DJ4I016123 Software version: 4.30-2
Sample ID: 10515486
Injection date 10/03/2019 06:09 PM
Injection #: 37 Method: HbA1c
Rack #: --- Rack position: 1

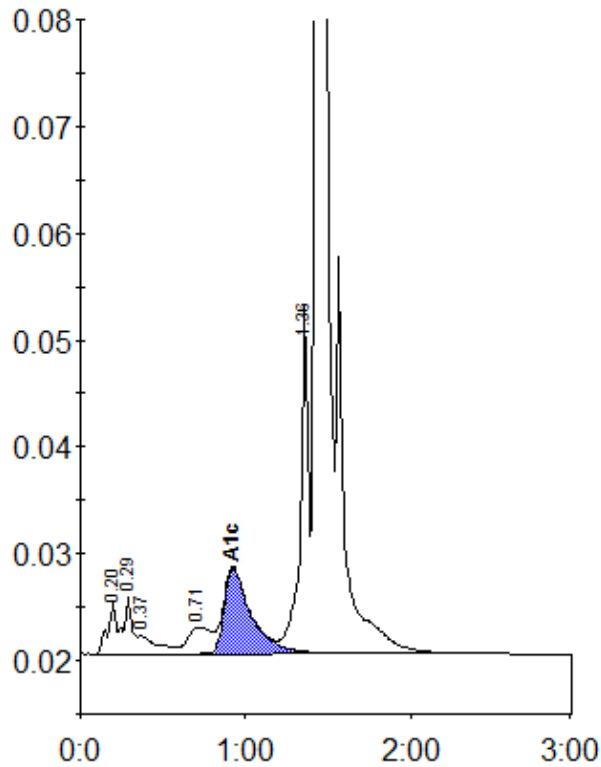

Peak table - ID: 10515486

Peak	R.time	Height	Area	Area %
A1a	0.20	4755	21761	1.1
A1b	0.29	5353	14998	0.8
Unknown	0.37	1693	14462	0.7
LA1c/CHb-1	0.71	2493	24600	1.3
A1c	0.92	8028	91087	6.7
P3	1.36	32527	110950	5.7
A0	1.43	528386	1683567	85.8
Total Area:		1961426		

Concentration:	%
A1c	6.7